



Tuesday, May 10, 2022 Danversport Yacht Club 161 Elliott Street, Danvers, MA 01923

HERE'S WHAT'S HAPPENING

- ◆ Snow Plow Safety Competition—Pre-registered Teams participate! Check-in at 8am. Competition at 9am.
- ◆ Continental Breakfast starting at 9am!
- ◆ Indoor & Outdoor Vendor Displays—free admission to booths! Trade show begins at 9:30am
- ◆ Free Municipal Raffle—many vendor gift raffles will be raffled off to municipal members during the show!!
- ◆ Free Members Only Raffle—a special gift, sponsored by ECHA. All current ECHA members will get a ticket!
- ◆ Luncheon—one meal ticket per booth registration. \$40 per Vendor ticket. FREE to municipal members.
Free lunch is only **for members with dues PAID IN FULL**. Lunch begins at 12:30 PM
- ◆ Scholarship Raffle—tickets will be sold on site!! Vendor donations are encouraged. All proceeds benefits the scholarship fund!

VENDOR BOOTHS

We are taking measures to keep safe distancing. Booth spaces will be assigned by ECHA once we have the final count. Outdoor equipment vendors can still bring equipment and can set up their own tables in their allowed space. Please note, **No Backup Alarms before 8 AM** due to residential neighbors.



We cannot guarantee electricity at every booth, but will attempt to accommodate.

Displays may be set up between 7:00 a.m. and 9:00 a.m. on May 10th only.

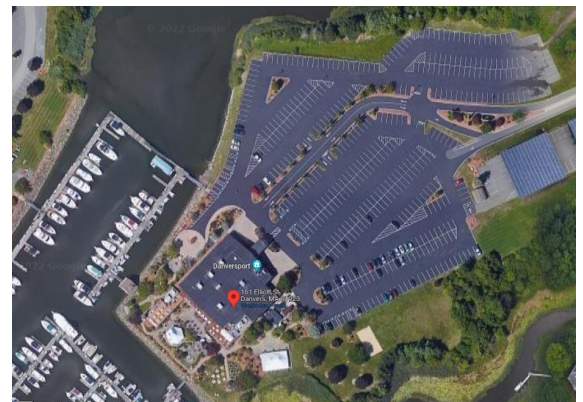

Parking will be available at the event facility. For driving directions, visit <https://danversport.com/specialevents/directions/>

**ALL ECHA Members, Vendors and Municipal
MUST PRE-REGISTER FOR LUNCH!!**

**BOOTH AND LUNCH REGISTRATION FORM
MUST BE RECEIVED BY MAY 1, 2022**

GENERAL QUESTIONS

Email all questions to essexcountyhighway@gmail.com

Snowplow Safety Competition registration / questions
email: jhenebury@felixamarino.com

2022 PUBLIC WORKS EXPO

REGISTRATION FORM

VENDORS Booth and Lunch Registration

Company Name: _____
 Contact Name: _____
 Address: _____
 City: _____ State: _____ Zip: _____
 E-mail: _____
 Telephone: _____

Email completed registration form to
 essexcountyhighway@gmail.com
MAIL PAYMENT to ECHA, PO Box 1500 Andover, MA 01810

REGISTRATION FORM MUST BE RECEIVED BY
May 1, 2022 !

MEMBERSHIP MUST BE PAID AHEAD OF TIME TO QUALIFY
FOR VENDOR BOOTH PRICE OR MUNICIPAL FREE LUNCH
WE DO NOT INVOICE. MEMBERSHIP FORMS ARE ON LINE

BOOTH SPACE (Includes 1 lunch ticket, table and 2 chairs)

Choose indoor space for your tabletop, or outdoor space for equipment.

\$300 per booth (ECHA members with membership PAID IN FULL), \$400 per booth (unpaid memberships)



Scan or Click QR Code
for Online Registration

VENDOR BOOTH (incl. table and chairs) \$ _____

EQUIPMENT EXHIBIT SPACE (outdoors) \$ _____

Tables will not be provided for outdoor equipment spaces.

LUNCH TICKETS _____ x \$40 EACH \$ _____

LUNCH MEAL TBD

EVENT SPONSORSHIP \$250 \$ _____

Your company will be recognized at the event

Can't attend? Consider a **DONATION**
to the scholarship fund
in the amount of your choice \$ _____

Your company will be recognized at the event

TOTAL AMOUNT DUE \$ _____

Mail checks in advance !!

VENDORS Please remember to bring raffle gifts to benefit the scholarship fund!!

MUNICIPAL EMPLOYEES & SNOW PLOW REGISTRATION

City/Town/Organization Name: _____

Address: _____

City: _____ State: _____ Zip: _____

E-mail: _____

Phone: _____

Number of ECHA Members Attending Lunch (no charge) _____

Non Members Attending Lunch (\$40 per person) _____

TOTAL AMOUNT DUE \$ _____

Snow Plow Safety Rodeo
(Lunch included for listed Participants)

Team A: _____

Team B: _____

Representing: _____

Memberships must be paid in full, and everyone must be preregistered for lunch